

# TOURS and DROP INS

## CAMPUS TOURS

10:00am - 4:00pm

Take a look at our small but perfectly formed campus.

- Leaving every 30 minutes from the Kydd building foyer.
- No booking – just turn up.
- First tour leaves at 10:00am, last tour at 3:30pm.
- Tours last 20-30 minutes.

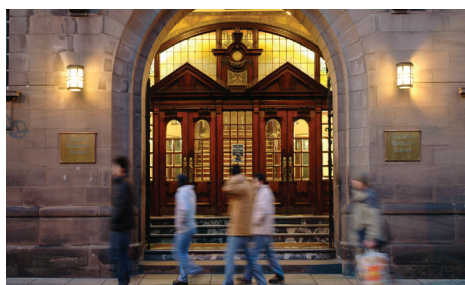

## ACCOMMODATION TOURS

10:00am - 4:00pm

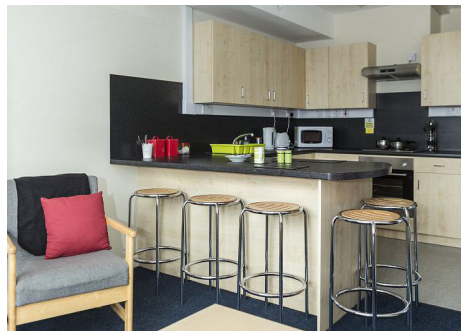

View our student accommodation.

- Leaving every 30 minutes from the Accommodation Hub, room.
- Tours bookable on the day from the Accommodation Hub, room.
- First tour leaves at 10:00am, last tour at 3:30pm.
- Tours last 30 minutes.

## LIBRARY TOURS

10:00am - 4:00pm

The hub of student life.

- Tours leave every 30 minutes from the Library foyer.
- No booking – just turn up.
- First tour leaves at 10:00am, last tour at 3:30pm.
- Tours last 30 minutes.



## SUBJECT ZONES - ACADEMIC SCHOOL BASES

10:00am - 4:00pm

Drop in to the Basecamp for the subject(s) you've applied for to have an informal chat with lecturers and students.

**School of Design and Informatics**  
Computer Arts, Computer Games, Computing, Ethical Hacking.

**School of Applied Sciences**  
Sport and Exercise, Food/Nutrition/ Fitness, Biomedical, Forensic, Engineering, Psychology/ Counselling, Mental Health Nursing.

**School of Business, Law and Social Sciences**  
Business/Marketing/HRM, Accounting, Law, Social Science, Criminology.

## INFO ZONE

10:00am - 4:00pm  
**Library, ground floor**

Drop in to find out more about:

**Admissions**

What happens next or other questions.

**Student Finance and Funding**

Get financial advice from the Students Award Agency for Scotland (SAAS). For Scottish and EU students only. If you are from another part of the UK, or another country, see the Student Services stand for advice about funding.

**Student Services**

Get information and advice on the whole range of support services for students covering all aspects of university life be it academic, personal or financial.

**Sport**

The fantastic range of clubs to join – from traditional team sports like football, netball or rugby, to more niche sports like judo or dance.

**Students' Association**

The work the Students' Association does in student development, providing advice and representing students.

After today

Lovely to have you visit. Don't forget to give us your feedback. We'll be in touch through email.

Don't be shy, contact us.

**ENQUIRIES**  
T: +44 (0)1382 308080  
E: [sro@abertay.ac.uk](mailto:sro@abertay.ac.uk)  
W: [www.abertay.ac.uk](http://www.abertay.ac.uk)

**Follow us**

Share your day using  
**#AbertayApplicantDay**



Abertay University is a charity registered in Scotland, No: SC016040

## CHECKLIST

- ☐ Subject talk
- ☐ Subject zone
- ☐ Accommodation talk
- ☐ Accommodation tour
- ☐ Fees and Funding talk
- ☐ Info zone
- ☐ Campus tour
- ☐ Library tour Talk

## WELCOME LOUNGE

10:00am - 4:00pm

**Events room off Kydd building foyer**

- Drop in to talk and have questions answered by our friendly staff.
- See student societies.
- Complimentary tea/coffee/water.



## REFRESHMENTS

11:00am - 4:00pm

- Aroma Café (opposite Kydd building). Drinks and light snacks. Eat-in or take-out.
- Library Café (ground floor). Drinks and light snacks. Eat-in or take-out.



## CAMPUS MAP

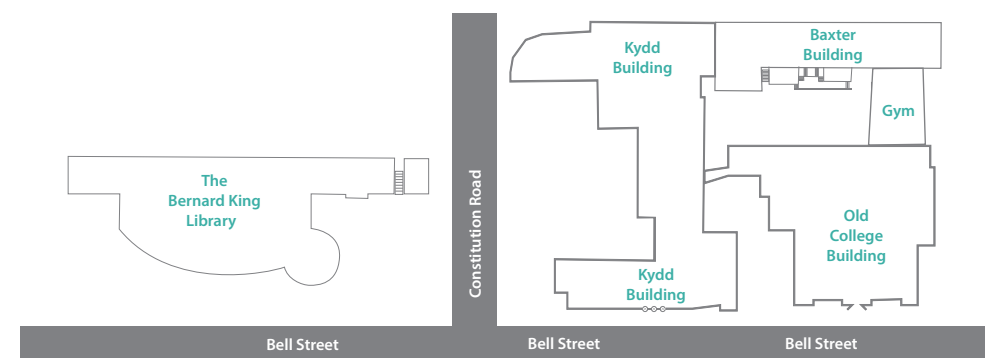

WELCOME

TO ABERTAY UNIVERSITY APPLICANT DAY

We're delighted you're here – have a great day!

| TIME                                   | 10:00 - 10:30       | 10:30 - 11:00  | 11:00 - 11:30  | 11:30 - 12:00                          | 12:00 - 12:30 | 12:30 - 1:00  | 1:00 - 1:30  | 1:30 - 4:00 |
|--|---------------------|--|--|--|---------------|---------------|--|-------------|
| General Talks                          | Coming from College |  |  |  |               |               |  |             |
|  | Accommodation       | Accommodation  |  |  | Accommodation | Accommodation | Accommodation (Talks run every 30 minutes. Last talk 3:30pm) |             |
|  |                     | Student Finance and Funding (Scottish and EU students) |  |  |               |               | Student Finance and Funding (Scottish and EU students)       |             |
| SUBJECT TALKS & ACTIVITIES             |                     |  |  |  |               |               |  |             |
| Computer Arts, Games                   |                     |  | Welcome  | Computer Arts                          |               |               |  |             |
|  |                     |  |  | Computer Game Applications Development |               |               |  |             |
|  |                     |  |  | Computer Games Technology              |               |               |  |             |
| Computing, Ethical Hacking             |                     |  | Welcome  | Game Design and Production             |               |               |  |             |
|  |                     |  |  | Computing                              |               |               |  |             |
|  |                     |  |  | Ethical Hacking                        |               |               |  |             |
| Sport and Exercise                     |                     | Welcome  | Sport and Exercise, Sport and Exercise Science, Sports Development and Coaching, Strength and Conditioning, Physical Activity and Health, Sport and Management |  |               |               |  |             |
| Biomedical, Forensic                   |                     | Welcome  | Biomedical Science   |  |               |               |  |             |
|  |                     |  | Forensic Sciences  |  |               |               |  |             |
| Food Nutrition, Fitness                |                     | Welcome  | Food and Consumer Science  |  |               |               |  |             |
|  |                     |  | Food, Nutrition and Health   |  |               |               |  |             |
|  |                     |  | Fitness, Nutrition and Health  |  |               |               |  |             |
| Engineering                            |                     | Welcome  | Civil and Environmental Engineering  |  |               |               |  |             |
| Nursing                                |                     | Welcome  | Nursing (Mental Health Nursing)  |  |               |               |  |             |
| Psychology, Counselling                |                     | Welcome  | Psychology   |  |               |               |  |             |
|  |                     |  | Psychology and Counselling   |  |               |               |  |             |
| Business, Accounting, Marketing, HRM   |                     | Welcome  | Accounting and Finance   |  |               |               |  |             |
|  |                     |  | Business Management  |  |               |               |  |             |
|  |                     |  | Business and HRM   |  |               |               |  |             |
|  |                     |  | Marketing and Business   |  |               |               |  |             |
| Law                                    |                     | Welcome  | Law  |  |               |               |  |             |
| Criminology, Sociology, Social Science |                     | Welcome  | Criminology  |  |               |               |  |             |
|  |                     |  | Sociology  |  |               |               |  |             |
|  |                     |  | Social Science   |  |               |               |  |             |

A personal touch

A taste of industry

A modern vision

We make sense