

Current Experience

Do you already carry out Cervical Smears Yes/No

If so, for how long? _____

If yes, who taught you the procedure?

- (a) Family Planning Course
- (b) A General Practitioner
- (c) During hospital experience
- (d) Other _____

Do you take smears

- (a) opportunistically?
- (b) In a clinic?

Does your Doctor/Employer support your application?

Yes/No

Signature of Doctor/Employer _____

Please print name _____

Details of who is responsible for payment

Name _____

Address _____

_____ Postcode _____

Tel _____

Email _____



UNIVERSITY
of
ABERTAY DUNDEE

School of Social & Health Sciences

Cervical Cytology for Healthcare Professionals

This course is suitable for practitioners within clinical practice who can be supported by a clinical mentor where the clinical skills and competencies can be achieved. Successful completion of the course and assessment leads to a certificate in cervical cytology.



Book Now!

Tel: 01382 308765

Fax: 01382 308749

Post: Ms Marian Wallace
CPD Administrator
University of Abertay Dundee
Bell Street
Dundee
DD1 1HG

Venue: Marie Curie Hospice,
Glasgow

Dates:
19th & 20th October 2010
1st & 2nd June 2011

Cost: £300

Topics covered:

- Anatomy of the cervix
 - Taking a smear
 - STIs—Recognition and treatment in practice
 - SCRRS
 - Cervical Cancer—Detection and Management
 - Ceravrix
-
- The Current State of Cervical Screening—The role of the laboratory

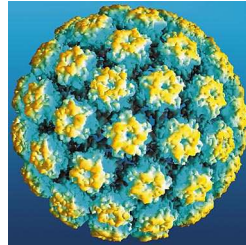

As well as being taught by an experienced facilitator clinical experts are used to deliver some of the inputs on this course, ensuring students are furnished with relevant, up-to-date information.

Assessment

To successfully complete the course, the student will be expected to:

1. Submit written evidence of having completed the practical requirements of the course, which include 2 observed, 5 supervised and 20 unsupervised, cytologically adequate smears
2. Submit written evidence of visits to a Colposcopy clinic and Cytology Laboratory
3. Attend all study days

The visit to the Cytology Lab takes place during the course but it is the **responsibility of the student** to arrange the Colposcopy visit.

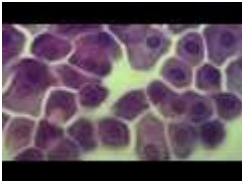

Please note:

A clinical mentor must be identified prior to commencing the course. The course is open to all qualified nurses. Places are limited to 15 students per course.

Cervical Cytology for Healthcare Professionals

REGISTRATION FORM (Please complete both sides & return to Ms Marian Wallace, address on front cover)

Date of Course _____

Name _____

Home Address _____

_____ Postcode _____

Work Address _____

_____ Postcode _____

Contact telephone No. _____

Email Address _____

Name of Clinical Mentor _____

Work Address _____

_____ Postcode _____

Contact telephone No. _____

Email Address _____

Signature _____